

To whom,

It may concern I Ruth Ann Berry
give Deme Ana Berry permission to place her
mobile home on the second lot at ¹⁷⁴~~144~~ Hart
Rd.

Ruth Berry Brooks

84'

Sept
TABLE - 40'

300'

84"

General Recommendation Location of Soil Boring(s)

Author: KENNETH EVANS

Next Steps

Please make several copies of this document (Permit/Recommendation), and supply to the following if applicable:

- Public utility supplying water, to receive a water meter
- Certified well driller, if water source is from a private well
- County Code Office (Planning Department), placement/building permit
- Certified Installer, for installation

REMINDER: Approval of the design, construction or installation of an Individual On-site Wastewater Disposal System by the Department is required. The Certified Installer is responsible for notifying the Department 24 hours before beginning installation of your Individual On-site Wastewater Disposal System and, at that time, to schedule a time for inspection of the system with the Department.

After the inspection, you must provide the Department with the following:

- * Affidavit - Installation (From the Certified Installer)
- * Affidavit - Maintenance (From you, if an Advanced Treatment System was installed)
- * \$75.00 fee for Final Approval (document)

REMINDER: If any person or Certified Installer fails to obtain Final Approval or submit an Affidavit of proper installation to the Department in the installation of the system, the Department, after due notice and hearing, may levy an administrative fine not to exceed \$10,000.00. Also, if any person is operating in the state as an installer without certification by the Department, the Department, after due notice and opportunity for an administrative hearing, may impose a monetary penalty not to exceed \$10,000.00 for each violation as per Section 41-67-7(4) and 41-67-25(8) of the Mississippi Individual On-site Wastewater Disposal System Law.

Signature: Byron With for KEN EVANS Date: 3-2-2016

W
STATE OF MISSISSIPPI
COUNTY OF MADISON

BOOK 155 PAGE 37

QUITCLAIM DEED

1148

FOR AND IN CONSIDERATION of the price and sum of TEN AND NO/100 (\$10.00) DOLLARS, cash in hand paid, and other good and valuable consideration, the receipt and sufficiency of which is hereby acknowledged, I, SHIRLEY TILLMAN, do hereby convey and quitclaim unto ORA NELL BERRY, the following described property lying and being situated in Madison County, Mississippi, to-wit:

Being situated in the E 1/2 of the NE 1/4 of Section 34, T9N-R3E, Madison County, Mississippi, and being more particularly described as follows:

Commence at an iron pin marking the NE corner of the T.R. Hailey Tract as recorded in Deed Book 132 at page 746 of the Chancery records of Madison County, Mississippi and run N 37 degrees 15' E 1675.0 feet, more or less, to an iron pin marking the SW corner of the Johnnie Fleming property; said pin also marking the intersection of the apparent South Boundary of the said NE 1/4 of the aforesaid Section 34 with the East R.O.W. line of a paved county road; run thence Northerly, along the East R.O.W. line of said road, 350.2 feet to an iron pin marking the SW corner of and the Point of Beginning for the property herein described; run thence N 2 degrees 00' W, along the East R.O.W. line of said road, 208.7 feet to an iron pin; run thence N 87 degrees 32' E, 208.8 feet to an iron pin; run thence S 2 degrees 00' E, 208.7 feet to an iron pin; run thence S 87 degrees 32' W, 208.8 feet to the Point of Beginning, containing 1.0 acres, more or less.

EXECUTED this the 22 day of December, 1977:

Shirley Tillman
SHIRLEY TILLMAN

STATE OF MISSISSIPPI
COUNTY OF MADISON

Personally appeared before me, the undersigned authority in and for said county and state, the within named SHIRLEY TILLMAN, who

BOOK 155 PAGE 38
acknowledged that she signed, executed and delivered the above and
foregoing instrument on the day and year therein mentioned.

Given under my hand and official seal, this the 22 day of
December, 1977.

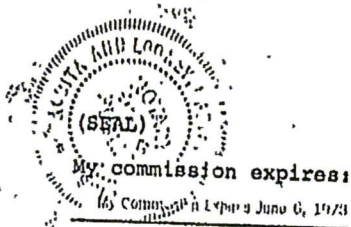

Aquila Ann Loney
NOTARY PUBLIC
(Aquila Ann Scott)

STATE OF MISSISSIPPI, County of Madison

I, Billy V. Cooper, Clerk of the Chancery Court of said County, certify that the within instrument was filed
for record in my office this 3 day of March, 1978, at 11:30 o'clock P.M., and
was duly recorded on the MAR 7 day of 1978, 1978, Book No. 155 on Page 37 in
my office.

Witness my hand and seal of office, this the MAR 7 day of 1978, 1978.

BILLY V. COOPER, Clerk

By B. Wright, D. C.

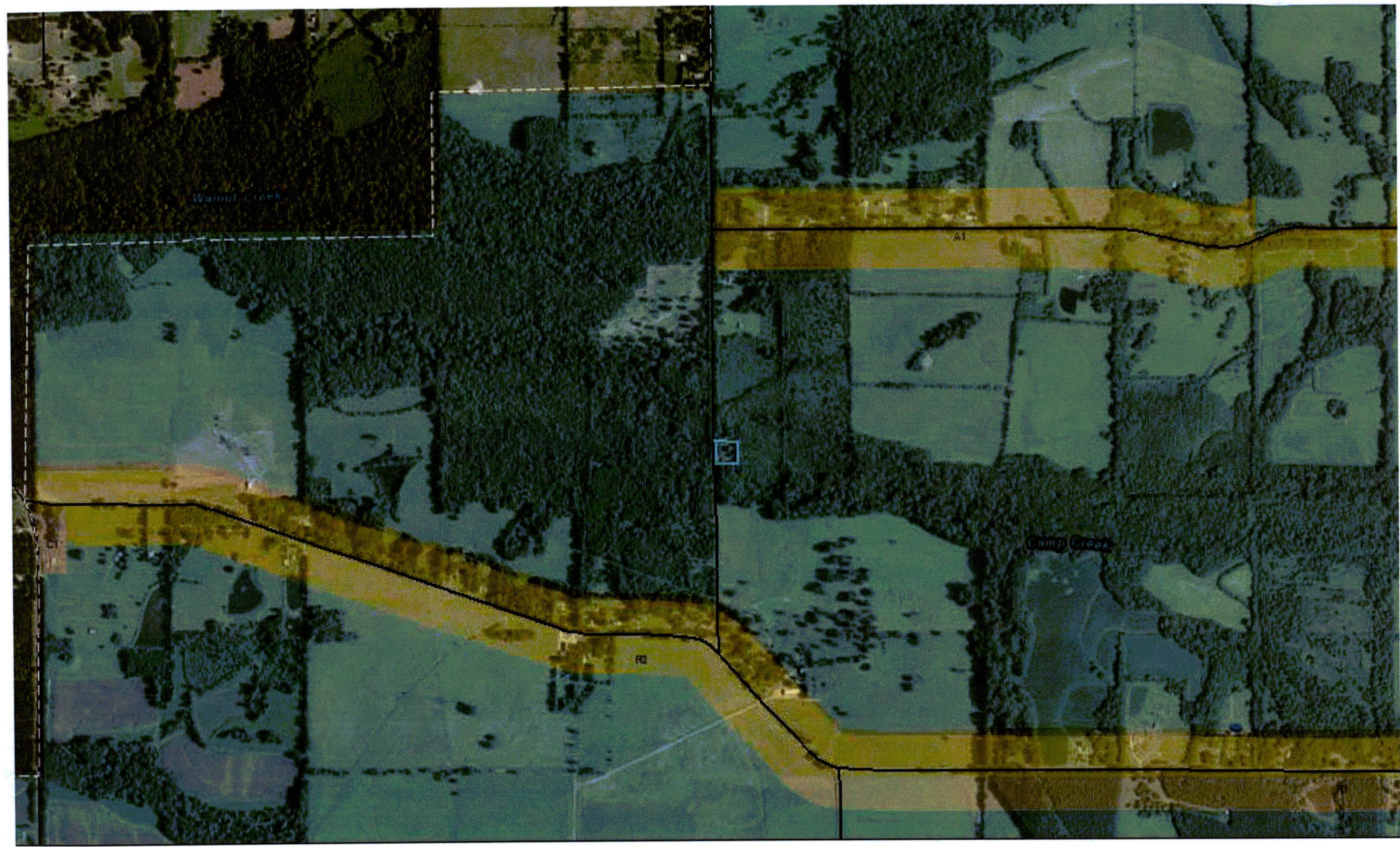

Madison County Web Map

- Roads**
- Public
- Zoning**
- A1
- R1
- R2

*Madison
County
GIS*

1:18,056
 0 0.1 0.2 0.4 mi

Madison County (

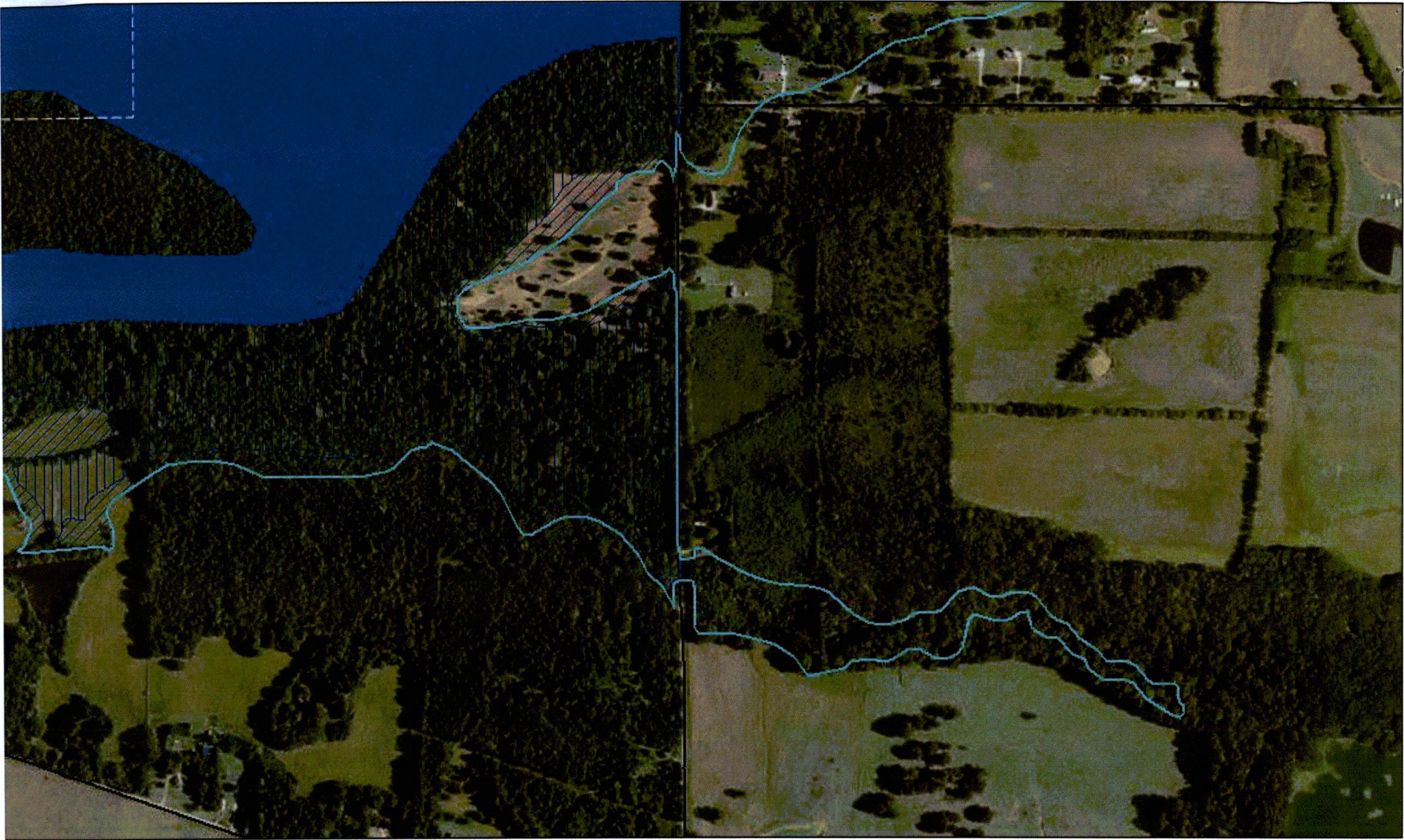

Madison County Web Map

Flood Plain
 // 0.2 PCT ANNUAL CHANCE FLOOD HAZARD, A,

|||| AE,
 ■ Floodway

Roads
 — Public

1:9,028

0 0.05 0.1 0.2 mi
 0 0.075 0.15 0.3 km

Madison County GIS
 Madison County GIS